Becatech
Interconnective Power



B insulation grommet for receptacles

Technical specification :

Material: PVC.
Operating temperature: -25°C to 75°C.
Ultimate elongation: 350%.
Flame resistance: HB UL94.
For clips: 6.3.
Cable ø: 4mm.
Length of the boot: 8mm.

Available colors :

Black, transparent, white, blue, green, yellow, orange, brown, red, purple and grey.

Drawing :



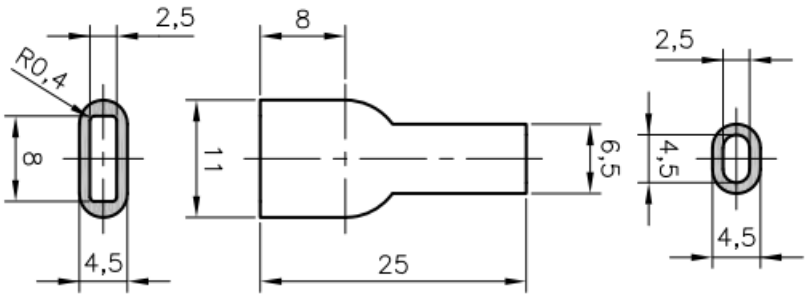

Becatech B.V.
Middenweg 18
3930 Hamont-Achel

info@becatech.be
www.becatech.be
+32 (0)11 19 29 45

IBAN BE89363217265185
VAT BE0777.903.079
CoC 0777.903.079